

TYLER COUNTY COMMISSIONERS COURT
REGULAR MEETING
November 13, 2000 ---- 10:00 a.m.

THE STATE OF TEXAS ON THIS THE 13th day of November, 2000 the
Commissioners' Court in and for Tyler County, Texas convened in a Regular Meeting at
the Commissioners' Courtroom in Woodville, Texas, the following members of the Court
present, to wit:

JEROME OWENS
C.D. WOODROME
RUSTY HUGHES
JOE MARSHALL
HENRY EARL SAWYER
DONECE GREGORY

COUNTY JUDGE, Presiding
COMMISSIONER, PCT. #1
COMMISSIONER, PCT. #2
COMMISSIONER, PCT. #3
COMMISSIONER, PCT. #4
COUNTY CLERK, EX OFFICIO

The following were absent: none thereby constituting a quorum. In addition to the
above were: none

Due to election duties, the County Clerk did not present minutes for approval.

A motion was made by **Commissioner Sawyer** to approve the **County Probation
monthly reports**, both adult and juvenile departments. **Commissioner Marshall**
seconded the motion. All voted yes and none no. SEE ATTACHED REPORTS.

Commissioner Hughes motioned to accept the monthly report of the **Justice of Peace,
Pct. #1**. **Commissioner Sawyer** seconded the motion. All voted yes and none no. SEE
ATTACHED REPORT.

A motion was made by **Commissioner Marshall** to accept the **monthly report of the
County Clerk**. **Commissioner Hughes** seconded the motion. All voted yes and none
no. SEE ATTACHED REPORT.

A motion was made by **Commissioner Sawyer** and seconded by **Commissioner
Woodrome** to approve the **monthly report of Sherry Gardner, County Extension
Department**. Matt McCarver's report was not available. All voted yes and none no.
SEE ATTACHED REPORT.

A motion was made by **Commissioner Marshall** to approve the **allowances and
accounts payable** as submitted by the **County Auditor**, subject to clarification of bills
for the Airport & Rodeo Arena. **Commissioner Hughes** seconded the motion. All
voted yes and none no. SEE ATTACHED

**Commissioners' Court
November 13, 2000**

A motion was made by Commissioner **Sawyer** and seconded by **Commissioner Marshall** to table approval of the County Treasurer and County Auditor's monthly reports until Friday, November 17th. All voted yes and none no.

A motion was made by Commissioner **Hughes** and seconded by **Commissioner Marshall** to appoint Judge **Owens** and Commissioner **Woodrome** to the East Texas Housing Financial Board. All voted yes and none no.

Commissioner Woodrome motioned to extend the appointment of **Jackie Skinner** as County Treasurer until January 1st, 2001 subject to the newly elected Treasurer, **Sharon Fuller**, qualifying to take office and assuming duties of **County Treasurer**. **Commissioner Sawyer** seconded the motion. All votes yes and none no. SEE ATTACHED BOND

James Allison, attorney at law presented a permit for Tyler County Water Supply. The permit would allow water lines under **county roads**, extending service to areas where easements could not be obtained. The area of intention is in Lake Hyatt and Warren High School in **Precinct #4**, with the majority of the properties in **Precinct #1**. A motion was made by **Commissioner Woodrome** and seconded by **Commissioner Sawyer** to approve the permit subject to the approval of the Criminal District Attorney, **Joe Smith**. All voted yes and none no. SEE ATTACHED PERMIT

INFORMATION ONLY – NOT AN AGENDA ITEM:

David Bruno with Texas Department of Transportation presented a Real Estate Acquisition Guide to **Commissioner Marshall**. He indicated the Right-of-Way for the Highway 92 extension would have to be purchased by Tyler County. He indicated some alignment changes due to possible "Indian" sites. The County would also be responsible for having the utilities in the right-of-way moved. Mr. Bruno also presented a schematic of Highway 69. **Commissioners Marshall** and **Woodrome** expressed concern over the amount of constituent's property needed and limited access for residents in the Hillister area.

A motion was made by **Commissioner Marshall** that the meeting adjourn.

Commissioners' Court
November 13, 2000

THERE BEING NO FURTHER BUSINESS, THE MEETING ADJOURNED...10:55 a.m.

SIGNED: *Jerome Owens* Jerome Owens, County Judge

C.D. Woodrome C.D. Woodrome, Comm. Pct. #1

Rusty Hughes Rusty Hughes, Comm. Pct. #2

Joe Marshall Joe Marshall, Comm. Pct. #3

Henry Earl Sawyer Henry Earl Sawyer, Comm. Pct. #4

ATTEST: *Donece Gregory* Donece Gregory, County Clerk



MONTHLY COMMUNITY SUPERVISION AND CORRECTIONS REPORT

TEXAS DEPARTMENT OF CRIMINAL JUSTICE
COMMUNITY JUSTICE ASSISTANCE DIVISION

County : TYLER

Report Month/Year : 10-00

I. END OF MONTH SUPERVISION STATUS	FEL	MISD	TOTAL
A. Adults Receiving DIRECT Supervision	<u>206</u>	<u>113</u>	<u>319</u>
1. Level 1 (CSCD Defined)			
2. Level 2 (Maximum Case Classification)	<u>26</u>	<u>20</u>	<u>46</u>
3. Level 3 (Medium Case Classification)	<u>79</u>	<u>66</u>	<u>145</u>
4. Level 4 (Minimum Case Classification)	<u>101</u>	<u>27</u>	<u>128</u>
5. Residential			
B. Adults on INDIRECT Status	<u>156</u>	<u>136</u>	<u>292</u>
1. Intrastate Transfers (out)	<u>56</u>	<u>24</u>	<u>80</u>
a. Transfers Out of CSCD	<u>56</u>	<u>24</u>	<u>80</u>
b. Transfers Within CSCD			
2. Interstate Transfers (out)	<u>12</u>	<u>3</u>	<u>15</u>
3. Absconders/Fugitives	<u>20</u>	<u>39</u>	<u>59</u>
a. New to Absconder/Fugitive Status		<u>2</u>	<u>2</u>
4. Report by Mail	<u>1</u>		<u>1</u>
5. Inactive Indirects Due to Incarceration	<u>5</u>		<u>5</u>
a. Sentenced to County Jail	<u>1</u>		<u>1</u>
b. Sentenced to TDCJ-ID	<u>1</u>		<u>1</u>
c. Serving Time in Substance Abuse Felony Punishment Facility (SAFPF)	<u>3</u>		<u>3</u>
d. Sentenced to State Jail			
6. Other Indirect	<u>62</u>	<u>70</u>	<u>132</u>
C. Pretrial Services		<u>3</u>	<u>3</u>
1. Pretrial Supervision (court-approved)			
2. Pretrial Diversion		<u>3</u>	<u>3</u>
D. Civil Probation			
II. MONTHLY ACTIVITY			
A. Community Supervision Placements			
1. Original Community Supervision Placements	<u>3</u>	<u>11</u>	<u>14</u>
a. Adjudicated Community Supervision	<u>2</u>	<u>6</u>	<u>8</u>
b. Deferred Adjudication	<u>1</u>	<u>5</u>	<u>6</u>
c. Return From:			
1) Shock Incarceration			
2) State Boot Camp			
2. Subsequent Supervision Placements Within the CSCD			

NO. _____ TIME 3:30

NOV 09 2000

DONECE GREGORY, COUNTY CLERK
TYLER COUNTY, TEXAS

MONTHLY COMMUNITY SUPERVISION AND CORRECTIONS REPORT

TEXAS DEPARTMENT OF CRIMINAL JUSTICE
COMMUNITY JUSTICE ASSISTANCE DIVISION

County : TYLER

Report Month/Year : 10-00

II. Monthly Activity (Cont'd)

A. Community Supervision Placements (Cont'd)

3. Transferred in for Supervision	<u>3</u>	<u>2</u>	<u>5</u>
4. Deferred to Adjudicated Status	<u> </u>	<u> </u>	<u> </u>
5. Pretrial Services Placements	<u> </u>	<u>1</u>	<u>1</u>
a. Pretrial Supervision (court-approved)	<u> </u>	<u> </u>	<u> </u>
b. Pretrial Diversion	<u> </u>	<u>1</u>	<u>1</u>

B. COMMUNITY SUPERVISION SUBTRACTIONS

1. Supervision Terminations	<u>9</u>	<u>10</u>	<u>19</u>
a. Early Termination	<u> </u>	<u>1</u>	<u>1</u>
b. Expired Term of Community Supervision	<u>2</u>	<u>3</u>	<u>5</u>
c. Revoked to County Jail	<u> </u>	<u>2</u>	<u>2</u>
d. Revoked to State Jail	<u>1</u>	<u> </u>	<u>1</u>
e. Revoked to TDCJ	<u>2</u>	<u> </u>	<u>2</u>
1) Institutional Division	<u>2</u>	<u> </u>	<u>2</u>
2) State Boot Camp	<u> </u>	<u> </u>	<u> </u>
f. Other Revocations	<u> </u>	<u> </u>	<u> </u>
g. Administrative Closures	<u>3</u>	<u>4</u>	<u>7</u>
1) Return of Courtesy Supervision	<u>3</u>	<u>1</u>	<u>4</u>
2) Other Administrative Closures	<u> </u>	<u>3</u>	<u>3</u>
h. Deaths	<u>1</u>	<u> </u>	<u>1</u>
i. Pretrial Terminations	<u> </u>	<u> </u>	<u> </u>
2. Reasons for Revocation	<u>3</u>	<u>2</u>	<u>5</u>
a. New Offense Conviction	<u> </u>	<u> </u>	<u> </u>
b. Subsequent Arrest/Offense Alleged in MTR	<u>2</u>	<u> </u>	<u>2</u>
c. Other	<u>1</u>	<u>2</u>	<u>3</u>

C. Presentence Investigations Completed
(TDCJ-CJAD-approved format)

<u>8</u>	<u>8</u>
Claimed	

III. TOTAL NUMBER OF PAID CSCD STAFF WITHIN COUNTY

A. Number of Paid CSOs Employed Full-Time within County	<u>5</u>
B. Number of Paid CSOs Employed Part-Time within County	<u> </u>
C. Number of Paid Non-CSOs Employed Full-Time within County	<u>2</u>
D. Number of Paid Non-CSOs Employed Part-Time within County	<u>3</u>
	<u>10</u>

CERTIFICATION:

Signature of CSCD Director: *Tom M. Ampt* DATE: 11/02/00
 Signature of District Judge: *Mark Davis* DATE: 11/1/2000

MONTHLY COMMUNITY SUPERVISION AND CORRECTIONS REPORT

CSCD: Tyler County
 (Specify chief county)

Report Month/Year: October 2000

RESIDENTIAL FACILITIES MONTHLY ACTIVITY

Facility Category	Facility Type	CJAD Des.	Felons				Misdemeanants			
			BOM	ADD	DEL	EOM	BOM	ADD	DEL	EOM

PROGRAMS AND INTERVENTIONS MONTHLY ACTIVITY

Program or Intervention	Type	Felons				Misdemeanants			
		BOM	ADD	DEL	EOM	BOM	ADD	DEL	EOM

BOM -- Beginning of month count
ADD -- Additions during the month
DEL -- Deletions during the month

MONTHLY COMMUNITY SUPERVISION AND CORRECTIONS REPORT

TEXAS DEPARTMENT OF CRIMINAL JUSTICE
COMMUNITY JUSTICE ASSISTANCE DIVISION

STATE JAIL FELONS SUPPLEMENTAL REPORT

County : TYLER

Report Month/Year : 10-00

I. END OF MONTH SUPERVISION STATUS

A. State Jail Felons Receiving DIRECT Supervision	<u>72</u>
B. State Jail Felons on INDIRECT Status	<u>50</u>
1. Intrastate transfers (out)	<u>19</u>
2. Absconders/Fugitives	<u>11</u>
C. Incarcerated in State Jail	
1. As an Initial Condition of Community Supervision	
2. As a Modification of Community Supervision	
D. Incarcerated in County Jail	<u>1</u>
E. Incarcerated in a Substance Abuse Felony Punishment Facility (SAFPF)	

II. MONTHLY ACTIVITY

A. Original Community Supervision Placements	
1. Community Supervision Placements Direct from the Courts	<u>1</u>
a. Number that Received Up-Front State Jail Time as an Initial Condition of Community Supervision	
b. Number that Received Post-Sentencing (disposition) Up-Front County Jail Time as an Initial Condition of Community Supervision.	
2. Return from Shock Incarceration	
B. Community Supervision Subtractions (Supervision Terminations)	<u>2</u>
C. Modifications of Community Supervision to State Jail	

TYLER COUNTY COMMUNITY SUPERVISION AND CORRECTIONS DEPARTMENT
 P.O. Box 967
 Woodville, Texas 75979
 (409) 283-5255
 Fax (409) 283-8484

COMMUNITY SERVICE RESTITUTION MONTHLY REPORT
FOR PERIOD: 10.01.00 TO 10.31.00

To: CHIEF COMMUNITY SUPERVISION OFFICER
 From: CSR DIRECTOR

Approved Agencies.....	55
Utilized Agencies.....	12
Number of Defendants Who Should Have Worked This Month.....	189
Number of Defendants Who Did Participate For The Month.....	45
CSR Completions For The Month.....	11
Intakes For The Month.....	14

OFFICER	A	B	C	D	E	A=DEFENDANTS WHO SHOULD WORK
WALKINS	4	3	75.00%	21.00	108.15	B=DEFENDANTS WHO DID WORK
DAWN O'NEAL	59	15	25.42%	44.50	229.18	C=% (PERCENTAGE)
DEBBIE PITTMAN	5	3	60.00%	129.50	666.93	D=NUMBER OF HOURS
DELORES WIGLEY	47	6	12.76%	484.50	2495.18	E=SAVINGS TO COMMUNITY
JAN STRICKLAND	28	9	32.14%	189.50	975.93	
JOHN D. TAYLOR	46	9	19.56%	161.50	831.73	
TOTALS	189	45	23.80%	1030.50	\$5307.00	



EARL B. STOVER, III
District Judge
MONTE D. LAWLIS
District Judge
JEROME P. OWENS, JR.
County Judge

TYLER COUNTY JUVENILE PROBATION DEPARTMENT

100 West Bluff - Room A003
Woodville, Texas 75979
(409) 283-2503

TERRY ALLEN
Chief Probation Officer
TONYA SHEFFIELD
Juvenile Probation Officer
KATHY HARRIS
Secretary

JUVENILE PROBATION REPORT – OCTOBER 2000

BEGINNING NUMBER OF JUVENILES	21
NEW CASES THIS MONTH	2
TERMINATIONS	4
TOTAL NUMBER ON PROBATION	19
CRISIS INTERVENTION	2

Respectfully submitted,

A handwritten signature in cursive script, appearing to read "Terry Allen".

Terry Allen

Chief Juvenile Probation Officer

*Probation fees and Restitution collected for the month of October:

Probation fees	\$ 270.00
Restitution (victim) fees	\$ 1,707.00
Restitution (detention) fees	\$ 675.00
Reimbursement for treatment	\$ 0.00

MONTHLY COMMUNITY SUPERVISION AND CORRECTIONS REPORT

TEXAS DEPARTMENT OF CRIMINAL JUSTICE
COMMUNITY JUSTICE ASSISTANCE DIVISION

County : TYLER

Report Month/Year : 10-00

I. END OF MONTH SUPERVISION STATUS	FEL	MISD	TOTAL
A. Adults Receiving DIRECT Supervision	<u>206</u>	<u>113</u>	<u>319</u>
1. Level 1 (CSCD Defined)			
2. Level 2 (Maximum Case Classification)	<u>26</u>	<u>20</u>	<u>46</u>
3. Level 3 (Medium Case Classification)	<u>79</u>	<u>66</u>	<u>145</u>
4. Level 4 (Minimum Case Classification)	<u>101</u>	<u>27</u>	<u>128</u>
5. Residential			
B. Adults on INDIRECT Status	<u>156</u>	<u>136</u>	<u>292</u>
1. Intrastate Transfers (out)	<u>56</u>	<u>24</u>	<u>80</u>
a. Transfers Out of CSCD	<u>56</u>	<u>24</u>	<u>80</u>
b. Transfers Within CSCD			
2. Interstate Transfers (out)	<u>12</u>	<u>3</u>	<u>15</u>
3. Absconders/Fugitives	<u>20</u>	<u>39</u>	<u>59</u>
a. New to Absconder/Fugitive Status		<u>2</u>	<u>2</u>
4. Report by Mail	<u>1</u>		<u>1</u>
5. Inactive Indirects Due to Incarceration	<u>5</u>		<u>5</u>
a. Sentenced to County Jail	<u>1</u>		<u>1</u>
b. Sentenced to TDCJ-ID	<u>1</u>		<u>1</u>
c. Serving Time in Substance Abuse Felony Punishment Facility (SAFPF)	<u>3</u>		<u>3</u>
d. Sentenced to State Jail			
6. Other Indirect	<u>62</u>	<u>70</u>	<u>132</u>
C. Pretrial Services		<u>3</u>	<u>3</u>
1. Pretrial Supervision (court-approved)			
2. Pretrial Diversion		<u>3</u>	<u>3</u>
D. Civil Probation			
II. MONTHLY ACTIVITY			
A. Community Supervision Placements			
1. Original Community Supervision Placements	<u>3</u>	<u>11</u>	<u>14</u>
a. Adjudicated Community Supervision	<u>2</u>	<u>6</u>	<u>8</u>
b. Deferred Adjudication	<u>1</u>	<u>5</u>	<u>6</u>
c. Return From:			
1) Shock Incarceration			
2) State Boot Camp			
2. Subsequent Supervision Placements Within the CSCD			

MONTHLY COMMUNITY SUPERVISION AND CORRECTIONS REPORT

TEXAS DEPARTMENT OF CRIMINAL JUSTICE
COMMUNITY JUSTICE ASSISTANCE DIVISION

County : TYLER

Report Month/Year : 10-00

II. Monthly Activity (Cont'd)

A. Community Supervision Placements (Cont'd)

3. Transferred in for Supervision	<u>3</u>	<u>2</u>	<u>5</u>
4. Deferred to Adjudicated Status	<u> </u>	<u> </u>	<u> </u>
5. Pretrial Services Placements	<u> </u>	<u>1</u>	<u>1</u>
a. Pretrial Supervision (court-approved)	<u> </u>	<u> </u>	<u> </u>
b. Pretrial Diversion	<u> </u>	<u>1</u>	<u>1</u>

B. COMMUNITY SUPERVISION SUBTRACTIONS

1. Supervision Terminations	<u>9</u>	<u>10</u>	<u>19</u>
a. Early Termination	<u> </u>	<u>1</u>	<u>1</u>
b. Expired Term of Community Supervision	<u>2</u>	<u>3</u>	<u>5</u>
c. Revoked to County Jail	<u> </u>	<u>2</u>	<u>2</u>
d. Revoked to State Jail	<u>1</u>	<u> </u>	<u>1</u>
e. Revoked to TDCJ	<u>2</u>	<u> </u>	<u>2</u>
1) Institutional Division	<u>2</u>	<u> </u>	<u>2</u>
2) State Boot Camp	<u> </u>	<u> </u>	<u> </u>
f. Other Revocations	<u> </u>	<u> </u>	<u> </u>
g. Administrative Closures	<u>3</u>	<u>4</u>	<u>7</u>
1) Return of Courtesy Supervision	<u>3</u>	<u>1</u>	<u>4</u>
2) Other Administrative Closures	<u> </u>	<u>3</u>	<u>3</u>
h. Deaths	<u>1</u>	<u> </u>	<u>1</u>
i. Pretrial Terminations	<u> </u>	<u> </u>	<u> </u>
2. Reasons for Revocation	<u>3</u>	<u>2</u>	<u>5</u>
a. New Offense Conviction	<u> </u>	<u> </u>	<u> </u>
b. Subsequent Arrest/Offense Alleged in MTR	<u>2</u>	<u> </u>	<u>2</u>
c. Other	<u>1</u>	<u>2</u>	<u>3</u>

C. Presentence Investigations Completed
(TDCJ-CJAD-approved format)

<u>8</u>	<u>8</u>
Claimed	

III. TOTAL NUMBER OF PAID CSCD STAFF WITHIN COUNTY

A. Number of Paid CSOs Employed Full-Time within County	<u>10</u>
B. Number of Paid CSOs Employed Part-Time within County	<u>5</u>
C. Number of Paid Non-CSOs Employed Full-Time within County	<u>2</u>
D. Number of Paid Non-CSOs Employed Part-Time within County	<u>3</u>

CERTIFICATION:

Signature of CSCD Director:  DATE: 11/02/00
 Signature of District Judge:  DATE: 11/9/2000

MONTHLY COMMUNITY SUPERVISION AND CORRECTIONS REPORT

CSCD: Tyler County
 (Specify chief county)

Report Month/Year: October 2000

RESIDENTIAL FACILITIES MONTHLY ACTIVITY

Facility Category	Facility Type	CJAD Des.	Felons				Misdemeanants			
			BOM	ADD	DEL	EOM	BOM	ADD	DEL	EOM

PROGRAMS AND INTERVENTIONS MONTHLY ACTIVITY

Program or Intervention	Type	Felons				Misdemeanants			
		BOM	ADD	DEL	EOM	BOM	ADD	DEL	EOM

BOM -- Beginning of month count
ADD -- Additions during the month
DEL -- Deletions during the month

MONTHLY COMMUNITY SUPERVISION AND CORRECTIONS REPORT

TEXAS DEPARTMENT OF CRIMINAL JUSTICE
COMMUNITY JUSTICE ASSISTANCE DIVISION

STATE JAIL FELONS SUPPLEMENTAL REPORT

County : TYLER

Report Month/Year : 10-00

I. END OF MONTH SUPERVISION STATUS

A. State Jail Felons Receiving DIRECT Supervision	<u>72</u>
B. State Jail Felons on INDIRECT Status	<u>50</u>
1. Intrastate transfers (out)	<u>19</u>
2. Absconders/Fugitives	<u>11</u>
C. Incarcerated in State Jail	<u> </u>
1. As an Initial Condition of Community Supervision	<u> </u>
2. As a Modification of Community Supervision	<u> </u>
D. Incarcerated in County Jail	<u>1</u>
E. Incarcerated in a Substance Abuse Felony Punishment Facility (SAFPF)	<u> </u>

II. MONTHLY ACTIVITY

A. Original Community Supervision Placements	
1. Community Supervision Placements Direct from the Courts	<u>1</u>
a. Number that Received Up-Front State Jail Time as an Initial Condition of Community Supervision	<u> </u>
b. Number that Received Post-Sentencing (disposition) Up-Front County Jail Time as an Initial Condition of Community Supervision.	<u> </u>
2. Return from Shock Incarceration	<u> </u>
B. Community Supervision Subtractions (Supervision Terminations)	<u>2</u>
C. Modifications of Community Supervision to State Jail	<u> </u>

TYLER COUNTY COMMUNITY SUPERVISION AND CORRECTIONS DEPARTMENT
P.O. Box 967
Woodville, Texas 75979
(409) 283-5255
Fax (409) 283-8484

COMMUNITY SERVICE RESTITUTION MONTHLY REPORT
FOR PERIOD: 10.01.00 TO 10.31.00

To: CHIEF COMMUNITY SUPERVISION OFFICER
From: CSR DIRECTOR

Approved Agencies.....	55
Utilized Agencies.....	12
Number of Defendants Who Should Have Worked This Month.....	189
Number of Defendants Who Did Participate For The Month.....	45
CSR Completions For The Month.....	11
Intakes For The Month.....	14

OFFICER	A	B	C	D	E	A-DEPENDANTS WHO SHOULD WORK
WALKINS	4	3	75.00%	21.00	108.15	B-DEPENDANTS WHO DID WORK
DAWN O'NEAL	59	15	25.42%	44.50	229.18	C-% (PERCENTAGE)
DEBBIE PITTMAN	5	3	60.00%	129.50	666.93	D-NUMBER OF HOURS
DELORES WIGLEY	47	6	12.76%	484.50	2495.18	E-SAVINGS TO COMMUNITY
JAN STRICKLAND	28	9	32.14%	189.50	975.93	
JOHN D. TAYLOR	46	9	19.56%	161.50	831.73	
TOTALS	189	45	23.80%	1030.50	\$5307.00	

Amel

MONTHLY REPORT FOR THE MONTH OF OCTOBER, 2000

RECEIPTS:

TOTAL MONTHLY DEPOSIT	\$ 6646.98
BREAK-DOWN OF RECEIPTS	
COUNTY SHARE OF FINES	\$ 3934.56
CIVIL FEES	135.00
DSC FEES	60.00
COUNTY REGISTRAR FEES	168.00
MISC.	-0-

TOTAL OF THOSE LISTED ABOVE FOR GENERAL FUND	\$ 4297.56
RAILROAD COMMISSION	-0-
PARKS & WILDLIFE - P&W	-0-
JUDICIAL & COURT PERSONNEL TRAINING - JCPT (&CPT)	66.96
LAW ENFORCEMENT OFFICER'S STANDARDS & EDUCATION - LEOSE&CE	-0-
LAW ENFORCEMENT MANAGEMENT INSTITUTE - LEMI	-0-
LAW ENFORCEMENT OFFICER'S ADMINISTRATIVE - LEOA	-0-
CRIMINAL JUSTICE PLANNING - CVC	550.31
CRIMINAL JUSTICE PLANNING - CJP	-0-
OPERATOR'S & CHAUFFEUR'S LICENSE - OCL	-0-
COMPREHENSIVE REHABILITATION - CR	-0-
GENERAL REVENUE - GR	-0-
CHILD SAFETY-CS; OR BAT (CS)	-0-
TRAFFIC - TFC	97.57
ARREST FEE #1; S/O-\$22.49 State-\$145.68	168.17
ARREST FEE #2; S/O-\$ STATE \$459.03	459.03
CONSOLIDATED COURT COST - CCC	623.69
JUVENILE CRIME & DELINQUENCY - JCD	9.17
FUGITIVE APPREHENSION - FA	193.43
COURTHOUSE SECURITY - CHS	110.31
TRAFFIC LAW FAILURE TO APPEAR - TLFTA	-0-
TIME PAYMENT - TP	58.78
SFF - INDIGENT LEGAL STATE FEE FOR CIVIL	22.00
MISC.	

TOTAL RECEIPTS:

BEGINNING BALANCE	\$ -0-	BANK	\$ 6646.98
-------------------	--------	------	------------

NO CASES DISPOSED OF 48 NO OF INQUEST 0
 NO CRIMINAL CASES FILED 90
 CRIMINAL JUSTICE CASES FILED 5
 CIVIL CASES FILED 4 SMALL CLAIMS CASES FILED 6
 FED CASES FILED 1 STATUARY WARNINGS 80
 EMERGENCY MENTAL 0

NO. _____ TIME 2:00 pm

Wanda Brasher
 JUSTICE OF THE PEACE, PCT. #1
 TYLER COUNTY

NOV 09 2000

DONECE GREGORY, COUNTY CLERK
 TYLER COUNTY, TEXAS
 By *Jean Jordan*

FEE CODE	FEE DESCRIPTION	GL ACCOUNT	COLLECTED	REFUNDS	LIABILITY
	TOTAL DEPT				
	TOTAL FUND				
JF	Judicial Fund - Salary, etc	state	447.00		447.00
	TOTAL DEPT				447.00
	TOTAL FUND				447.00
RESTI	Restitution	COCLK TRUST	260.00		260.00
STATE	Comptroller Fees for Birth Certific	COCLK TRUST	84.60		84.60
STATE	Childrens Trust Fund (State)	COCLK TRUST	325.50		325.50
	TOTAL DEPT				670.10
	TOTAL FUND				670.10
BCLSI	Basic Civil Legal Servs f/ Indigent	SI & Co5:	35.00		35.00
	TOTAL DEPT				35.00
	TOTAL FUND				35.00
ADMNB	administrative cost for birth certif	10	9.40		9.40
APATY	Court Appointed Attorney Fees	10	594.25		594.25
BIRTH	Birth Certificates	10	423.00		423.00
CERTF	Certification Fees	10	220.00		220.00
CLERK	MISC Clerk Fees	10	835.25		835.25
COATY	County Attorney Fees	10	295.00		295.00
COPYS	Copies	10	1,345.00		1,345.00
CRCLK	Criminal Clerk Fees	10	514.25		514.25
CRSO	Criminal Sheriff Fees	10	368.00		368.00
CVCLK	Civil Clerk Fees	10	90.00		90.00
CVSG	Civil Sheriff Fees	10	40.00		40.00
DEATH	Death Certificates	10	54.00		54.00
HARRI	Copies of marriage License	10	77.00		77.00
ML	Marriage Liscense	10	304.50		304.50
PRCLK	Probate Clerk Fees	10	346.00		346.00
PRJUD	Probate Judge Fees	10	34.00		34.00
PRSG	Probate Sheriff Fess	10	70.00		70.00
RECRD	Recording Fees	10	3,338.50		3,338.50
TRIAL	Trial Fees	10	10.00		10.00
UCC	Uniform Commercial Code Filing Fees	10	130.00		130.00
	TOTAL DEPT.				9,098.15
	TOTAL FUND				9,098.15

REPORT: FEES EARNED AND COLLECTIONS MADE
DONECE GREGORY - COUNTY CLERK

MONTH OF OCTOBER, 2000

	EARNED	STATE COMPTROLLER	TRUST
TOTALS	\$18,969.90	\$2,099.85	\$260.00

Subscribed & sworn to before me on the 9 day of November, 2000

Donece Gregory

DONECE GREGORY
Tyler County Clerk

Check to Co. Treasurer:

County Funds \$18,969.90

State Funds 1,242.75

Interest Earned 32.08

Total \$20,244.73

Clerk Records Management Fees
RMPCK 2,349.00
Courthouse Records Management Fees
RMPCO 170.00
Probate Judicial Education
PRJED 20.00
CHS 544.00
(Courthouse Security)

STATE COMPTROLLER FEES
(reported by County Clerk)

STATE (Childrens Trust Fund): 325.50

STATEB (birth certificates): 84.60

RESTITUTION: 260.00

JF (judicial Salary Fund) 447.00

FEE CODE	FEE DESCRIPTION	GL ACCOUNT	COLLECTED	REFUNDS	LIABILITY
FINE	Fines	10 and 20	6,648.75		<u>6,648.75</u>
	TOTAL DEPT				<u>6,648.75</u>
	TOTAL FUND				<u>6,648.75</u>
PRJED	Probate Judicial Education Fees	1040122	20.00		<u>20.00</u>
	TOTAL DEPT				<u>20.00</u>
	TOTAL FUND				<u>20.00</u>
RMPCK	Clerk Records Management Fees	31	2,349.00		<u>2,349.00</u>
	TOTAL DEPT				<u>2,349.00</u>
	TOTAL FUND				<u>2,349.00</u>
CULAW	Civil Law Library Fees	36	60.00		<u>60.00</u>
PRLAW	Probate Law Library Fees	36	80.00		<u>80.00</u>
	TOTAL DEPT				<u>140.00</u>
	TOTAL FUND				<u>140.00</u>
CHS	Courthouse Security Fees	44	544.00		<u>544.00</u>
	TOTAL DEPT				<u>544.00</u>
	TOTAL FUND				<u>544.00</u>
RMPCO	Courthouse Records Management Fees	45	170.00		<u>170.00</u>
	TOTAL DEPT				<u>170.00</u>
	TOTAL FUND				<u>170.00</u>
JUED	Judicial Education Fees (State)	56	12.00		<u>12.00</u>
	TOTAL DEPT				<u>12.00</u>
	TOTAL FUND				<u>12.00</u>
CVC	Compensation To Victims of Crime	59	325.00		<u>325.00</u>
	TOTAL DEPT				<u>325.00</u>
	TOTAL FUND				<u>325.00</u>
STARR	State Arrest Fees	61	50.00		<u>50.00</u>
	TOTAL DEPT				<u>50.00</u>
	TOTAL FUND				<u>50.00</u>
CRHEB	Comprehensive Rehabilitation Fees	62	25.00		<u>25.00</u>
	TOTAL DEPT				<u>25.00</u>
	TOTAL FUND				<u>25.00</u>

FEE CODE	FEE DESCRIPTION	GL ACCOUNT	COLLECTED	REFUNDS	LIABILITY
GENRV	General Revenue Fees	63	2.50		<u>2.50</u>
	TOTAL DEPT				<u>2.50</u>
	TOTAL FUND				<u>2.50</u>
LEMI	Law Enforcement Management Inst.	64	.50		<u>.50</u>
	TOTAL DEPT				<u>.50</u>
	TOTAL FUND				<u>.50</u>
BAT	Breath Alcohol Test Fees	65	30.00		<u>30.00</u>
	TOTAL DEPT				<u>30.00</u>
	TOTAL FUND				<u>30.00</u>
LEOSE	Law Enforcement Officers asministra	66	1.00		<u>1.00</u>
	TOTAL DEPT				<u>1.00</u>
	TOTAL FUND				<u>1.00</u>
PAYPL	Partial Payment Plan	68	145.00		<u>145.00</u>
	TOTAL DEPT				<u>145.00</u>
	TOTAL FUND				<u>145.00</u>
FA	Fugitive Apprehension - STATE	69	60.00		<u>60.00</u>
	TOTAL DEPT				<u>60.00</u>
	TOTAL FUND				<u>60.00</u>
CCC	Consolidated Court Cost - STATE	70	554.00		<u>554.00</u>
	TOTAL DEPT				<u>554.00</u>
	TOTAL FUND				<u>554.00</u>
JCD	Juvenile Crime Delinquency (State)	71	2.75		<u>2.75</u>
	TOTAL DEPT				<u>2.75</u>
	TOTAL FUND				<u>2.75</u>
TOTAL			21,329.75		<u>21,329.75</u>

EXTENSION ACTIVITY REPORT TO COUNTY COMMISSIONERS COURT

Miles traveled: 1025

Selected major activities since last report

- Met with FCE Council, installed new officers. 9 att.
- Completed final 4-H Archery Project meetings. 22 youth participated
- Conducted County 4-H Archery Contest. 15 youth competed.
- Attended Warren 4-H Club meeting. 22 attended.
- Met with Child Welfare Board.
- Attended state TTVN-BLT grant training.
- Assisted with Home Economics entries for the Tyler County Fair, served as chairman of the Clover Kids project show, photography contest and children's art contest.
- Attended CRCG meeting.
- Conducted program "Feeding Infants and Children" for 9 Head Start parents.
- Attended "Tool Time" District 4-H Leaders training.
- Attended District Gold Star Banquet, honoring Tyler County 4-H member Shannon Erwin.
- Attended Beech Creek FCE Club meeting.
- Conducted 4-H Food and Nutrition Project leader training. Trained 9.
- Attended Tyler County Fair Board meeting.
- Conducted Estate Planning Seminar, co-sponsored by the Extension Executive Board. 24 attended.
- Met with FCE club members and council officers to prepare reports and membership list for District association.
- Assisted 4-H members with radio spots on KVLL radio recognizing National 4-H Week.
- Accepted applications for BLT program assistant.
- Prepared two news releases for Booster Newspaper
- Two radio programs for KVLL.
- 20 home visits
- 110 phone calls
- 100 office visits

Planned Activities for next month-November

- Assist with Job Interviews for Woodville FCS Classes-11-2
- Colmesneil 4-H Club meeting-11-3
- Woodville and Warren 4-H meetings-11-6
- FCE (EE) Council Turkey Dinner fundraiser-11-7
- Holiday Nutrition Program-11-7
- Fred Club managers meeting-11-8
- Senior Citizens Health Fair-11-9
- Annual Extension Council Meeting-11-13
- Tyler County Fair Board meeting-11-14
- BLT program assistant interviews-11-15
- Chester 4-H Club meeting-11-16
- Benefits training-11-17
- 4-H YES Camp-11-17/11-18
- 4-H Council meeting-11-20
- District E.E. (FCE) Training-11-28

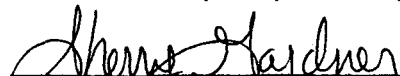

Sherry Gardner

County Extension Agent - FCS

Tyler County
October, 2000

TEXAS AGRICULTURAL EXTENSION SERVICE
The Texas A&M University System
MONTHLY SCHEDULE OF TRAVEL

Name Sherry Gardner Title County Extension Agent - FCS
 County Tyler Month October, 2000

Date	Scope and description of official travel	Miles traveled	no.&amt meals	no.&amt lodging
10-2	Woodville vic and ret. Preparation for 4-H Archery project. 94,600-94,620	20		
10-2	Woodville to Warren vic and ret. Attend 4-H Club meeting. 94,620-94,680	60		
10-3	Woodville vic and ret. Attend Child Welfare Board meeting and home visits. 94,700-94,715	15		
10-4	Woodville to Beaumont vic and ret. Attend BLT training. 94,740-94,890	150		
10-5	Woodville vic and ret. Tyler County Fair. 94,900-94,925	25		
10-6	Woodville vic and ret. Tyler County Fair. 95,940-95,970	30		
10-7	Woodville vic and ret. Tyler County Fair. 95,980-96,010	30		
10-9	Woodville vic and ret. Fair clean up and home visits. 96,070-96,100	30		
10-10	Woodville vic and ret. Attend CRCG, radio program, home visits. 96,115-96,135	20		
10-11	Woodville vic and ret. Head Start program and home visits. 96,150-96,175	25		
10-12	Woodville to Warren vic and ret. Home visits. 96,190-96,250	60		
10-13	Woodville to Chester vic and ret. Home visits. 96,260-96,290	30		
10-14	Woodville to Tyler vic and ret. Attend District 4-H Leaders meeting. 96,300-96,570	270		
10-16	Woodville vic and ret. Preparation for 4-H Archery Contest. 96,600-96,615	15		
10-17	Woodville to Nacogdoches vic and ret. Attend District Gold Star Banquet. 96,630-96,770	140		
10-19	Woodville vic and ret. Preparation for 4-H Food and Nutrition Leaders training. 96,800-96,810	10		
10-20	Woodville vic and ret. Home visits. 96,825-96,850	25		

ALL RECORDS FROM 11/01/2000 TO 11/13/2000 V/P DATE

VENDOR NAME	ACCOUNT #	ACCOUNT NAME	ITEM/REASON	INVOICE #	VP DATE	DATE TBP	PO NO	AMOUNT
A T & T	2000 010-402-009	TELEPHONE	0207583366001	CO CLRK OCT	11/03/2000	11/13/2000		6.34
A T & T	2000 010-405-009	TELEPHONE	0207583366001	VET SRV OCT	11/03/2000	11/13/2000		.97
A T & T	2000 010-407-009	TELEPHONE	0207583366001	DIST CLK OCT	11/03/2000	11/13/2000		15.32
A T & T	2000 010-409-009	TELEPHONE	0207583366001	DIST JDS OCT	11/03/2000	11/13/2000		4.03
A T & T	2000 010-411-009	TELEPHONE	0207583366001	JP1 OCT	11/03/2000	11/13/2000		3.79
A T & T	2000 010-426-009	TELEPHONE	0207583366001	SHERIFF OCT	11/03/2000	11/13/2000		118.19
A T & T	2000 010-430-009	TELEPHONE - HIGHW	0207583366001	HWY PAT OCT	11/03/2000	11/13/2000		17.46
A T & T	2000 010-430-010	TELEPHONE - PARKS	0207583366001	PKS WLD OCT	11/03/2000	11/13/2000		12.91
A T & T	2000 010-430-011	TELEPHONE - DRIVE	0207583366001	DRV LIC OCT	11/03/2000	11/13/2000		13.34
A T & T	2000 010-439-009	TELEPHONE	0207583366001	EXT SRV OCT	11/03/2000	11/13/2000		24.60
A T & T	2000 010-413-009	TELEPHONE	0207583366001	JP 3 OCT	11/03/2000	11/13/2000		4.62
A T & T	2000 010-419-009	TELEPHONE	0207583366001	D/A OCT	11/03/2000	11/13/2000		71.42
A T & T	2000 010-420-009	TELEPHONE	0207583366001	TAX OCT	11/03/2000	11/13/2000		22.06
A T & T	2000 010-421-009	TELEPHONE	0207583366001	CO JDS OCT	11/03/2000	11/13/2000		8.20
A T & T	2000 010-422-009	TELEPHONE	0207583366001	AUDITOR OCT	11/03/2000	11/13/2000		1.49
A T & T	2000 010-423-009	TELEPHONE	0207583366001	TREAS OCT	11/03/2000	11/13/2000		5.92
A T & T	2000 010-440-019	OFFICE EQUIPMENT	0207583366001	DATA OCT	11/03/2000	11/13/2000		7.31
CASEY HARRIS	2000 010-415-055	COURT APPOINTED A	CT APPT ATTY 98 001	OCT 4	11/08/2000	11/13/2000		385.00
CASEY HARRIS	2000 010-408-055	COURT APPOINTED A	CT APPT ATTY 8323	OCT 13	11/08/2000	11/13/2000		350.00
CASEY HARRIS	2000 010-408-055	COURT APPOINTED A	CT APPT ATTY 9094,9	NOV 3,	11/08/2000	11/13/2000		6,000.00
CHESTER VOL. FIRE DEPT.	2000 010-401-026	RURAL FIRE PROTEC	NOV ALLOW	11/2000	11/08/2000	11/13/2000		75.00
CHESTER WATER SUPPLY CD	2000 010-401-029	KIRBY MEMORIAL MU	141	KIRBY OCT	11/03/2000	11/13/2000		11.06
CITY OF WOODVILLE	2000 010-442-035	UTILITIES-COURTHO	01024002	TAX OCT	11/03/2000	11/13/2000		136.83
CITY OF WOODVILLE	2000 010-442-035	UTILITIES-COURTHO	07152002	D/ADCT	11/03/2000	11/13/2000		358.87
CITY OF WOODVILLE	2000 010-442-038	UTILITIES-JUSTICE	05119001	JUSTICE OCT	11/03/2000	11/13/2000		864.95
COLMESNEIL VOL. FIRE DE	2000 010-401-026	RURAL FIRE PROTEC	NOV ALLOW	11/2000	11/08/2000	11/13/2000		75.00
DAM B VOL. FIRE DEPT.	2000 010-401-026	RURAL FIRE PROTEC	NOV ALLOW	11/2000	11/08/2000	11/13/2000		75.00
DAVID WALKER, SENIOR DI	2000 010-409-064	JUDICIAL DISTRICT	VISITING JUDGE		11/08/2000	11/13/2000		61.26
ENERGY	2000 010-401-029	KIRBY MEMORIAL MU	5246	KIRBY OCT	11/03/2000	11/13/2000		20.71
ENERGY	2000 010-442-038	UTILITIES-JUSTICE	521353	SHERIFF OCT	11/03/2000	11/13/2000		51.15
ENERGY	2000 010-442-035	UTILITIES-COURTHO	619032	TAX OCT	11/03/2000	11/13/2000		491.78
ENERGY	2000 010-442-038	UTILITIES-JUSTICE	521577	JUSTICE OCT	11/03/2000	11/13/2000		4,116.12
ENERGY	2000 010-442-035	UTILITIES-COURTHO	521552	CTHOUSE OCT	11/03/2000	11/13/2000		1,915.54
ENERGY	2000 010-442-035	UTILITIES-COURTHO	201 WILLOW	4510940	11/08/2000	11/13/2000		527.53
ENERGY	2000 010-442-038	UTILITIES-JUSTICE	702 MAGNOLIA ST.	1727262OCT	11/08/2000	11/13/2000		41.49
ENERGY	2000 010-401-029	KIRBY MEMORIAL MU	KIRBY MEM CHAPEL	5246 NOV	11/08/2000	11/13/2000		29.95
ENERGY	2000 010-442-035	UTILITIES-COURTHO	T C COURTHOUSE	521552 NOV	11/08/2000	11/13/2000		1,703.92
ENERGY	2000 010-442-038	UTILITIES-JUSTICE	JUSTICE CENTER JAIL	521577 NOV	11/08/2000	11/13/2000		3,648.22
ENERGY	2000 010-442-035	UTILITIES-COURTHO	TAX OFFICE	619032 NOV	11/08/2000	11/13/2000		449.26
ENERGY	2000 010-442-038	UTILITIES-JUSTICE	DOUCETTE TOWER	521353 NOV	11/08/2000	11/13/2000		62.14
FRED VOL. FIRE DEPARTME	2000 010-401-026	RURAL FIRE PROTEC	NOV ALLOW	11/2000	11/08/2000	11/13/2000		75.00
KERRY EVANS, M.D.	2000 010-436-022	COUNTY HEALTH OFF	COUNTY HEALTH OFFIC	11/2000	11/08/2000	11/13/2000		200.00
MATT MCCARVER	2000 010-439-001	SALARIES & ALLOWA	NOV CAR ALLOW	11/2000	11/08/2000	11/13/2000		150.00
ROBERT H. MANN, ATTY.	2000 010-415-055	COURT APPOINTED A	CT APPT ATTY 00 169	OCT 31	11/08/2000	11/13/2000		250.00
ROBERT H. MANN, ATTY.	2000 010-415-055	COURT APPOINTED A	CT APPT ATTY 00 168	OCT 31 2000	11/08/2000	11/13/2000		100.00
RUSSELL J. WRIGHT	2000 010-408-055	COURT APPOINTED A	CT APPT ATTY 9168		11/08/2000	11/13/2000		850.00
SHERRY GARDNER	2000 010-439-001	SALARIES & ALLOWA	NOV CAR ALLOW	11/2000	11/08/2000	11/13/2000		150.00
SOUTHWESTERN BELL	2000 010-414-009	TELEPHONE	409A6360055313	JP4 OCT	11/03/2000	11/13/2000		34.55
SPURGER VOL. FIRE DEPT.	2000 010-401-026	RURAL FIRE PROTEC	NOV ALLOW	11/2000	11/08/2000	11/13/2000		75.00
TEXAS DEPARTMENT OF PAR	2000 010-363-023	JUSTICE-DF-PEACE	DOCKET 10985 & 1098	5366	11/08/2000	11/13/2000		42.71
TROY SOILEU	2000 010-408-055	COURT APPOINTED A	CT APPT ATTY 9036	OCT 25,	11/08/2000	11/13/2000		250.00
TYLER COUNTY RURAL FIRE	2000 010-401-026	RURAL FIRE PROTEC	NOV ALLOW	11/2000	11/08/2000	11/13/2000		75.00
VALOR TELECOM	2000 010-413-009	TELEPHONE	125059392	JP3 OCT	11/03/2000	11/13/2000		41.07
WARREN VOL. FIRE DEPT.	2000 010-401-026	RURAL FIRE PROTEC	NOV ALLOW	11/2000	11/08/2000	11/13/2000		75.00
WHITE TAIL RIDGE FIRE D	2000 010-401-026	RURAL FIRE PROTEC	NOV ALLOW	11/2000	11/08/2000	11/13/2000		75.00

ALL RECORDS FROM 11/01/2000 TO 11/13/2000 V/P DATE

VENDOR NAME	ACCOUNT #	ACCOUNT NAME	ITEM/REASON	INVOICE #	VP DATE	DATE TBP	PD NO	AMOUNT
WILDWOOD VOL. FIRE DEPT	2000 010-401-026	RURAL FIRE PROTEC	NOV ALLOW	11/2000	11/08/2000	11/13/2000		75.00
WOODVILLE VOL. FIRE DEP	2000 010-401-026	RURAL FIRE PROTEC	NOV ALLOW	11/2000	11/08/2000	11/13/2000		75.00
								----- 24,382.08

ALL RECORDS FROM 11/01/2000 TO 11/13/2000 V/P DATE

VENDOR NAME	ACCOUNT #	ACCOUNT NAME	ITEM/REASON	INVOICE #	VP DATE	DATE TBP	PO NO	AMOUNT
A T & T	2000 024-451-035	UTILITIES	0207583366001	PCT IV OCT	11/03/2000	11/13/2000		10.60
ENTERGY	2000 024-451-035	UTILITIES	485012	PCT 4 OCT	11/03/2000	11/13/2000		94.52
ENTERGY	2000 024-451-035	UTILITIES	PCT IV HWY 92	485012 NOV	11/08/2000	11/13/2000		95.74
HOUSTON CELLULAR TELEPH	2000 024-451-035	UTILITIES	7157	70035621OCT	11/08/2000	11/13/2000		19.99
SOUTHWESTERN BELL	2000 024-451-035	UTILITIES	409A6360055313	COMM 4 OCT	11/03/2000	11/13/2000		43.31
TYLER COUNTY WATER SUPP	2000 024-451-035	UTILITIES	583	PCT 4 BARN 0	11/03/2000	11/13/2000		20.10

284.26

ALL RECORDS FROM 11/01/2000 TO 11/13/2000 V/P DATE

VENDOR NAME	ACCOUNT #	ACCOUNT NAME	ITEM/REASON	INVOICE #	VP DATE	DATE TBP	PO NO	AMOUNT
A T & T	2001 054-437-009	ISP TELEPHONE	0207583366001	JUV PROB OCT	11/03/2000	11/13/2000		39.43
								----- 39.43
			TOTAL VOUCHERS					26,502.87

VENDOR NAME	ACCOUNT NUMBER	ACCOUNT NAME	ITEM/REASON	DATE	PO NO	AMOUNT	CHECK
JIMMY WALLER	2000 010-202-100	SALARIES PAYABLE	16539	10/30/2000		193.94	
						-----	VOIDED
						193.94	56189
JIMMY WALLER	2000 010-202-100	SALARIES PAYABLE	JIMMY WALLER	10/31/2000		193.94	

						193.94	57186
JIMMY WALLER	2000 010-202-100	SALARIES PAYABLE	16539	10/26/2000		193.94	
						-----	VOIDED
						193.94	57189
TYLER CO ACCT 076 927	2000 034-102-009	DISASTER RELIEF PROJ #085-	TRANSFER FUNDS	10/31/2000		13,500.00	
	2000 034-102-009	DISASTER RELIEF PROJ #085-	TRANSFER FUNDS	10/31/2000		8,494.00	

						21,994.00	1002
TYLER CO ACCT 076 927	2000 034-102-009	DISASTER RELIEF PROJ #085-	TRANSFER FUNDS	10/31/2000		59,322.29	

						59,322.29	1003
JESSIE WOLF	2000 010-426-044	PARK SECURITY SERVICES	SECURITY	10/26/2000		408.24	

						408.24	57187
TRISHER CARR	2000 010-426-044	PARK SECURITY SERVICES	SECURITY	10/26/2000		291.60	

						291.60	57188
TYLER COUNTY HEALTH FUND	2000 010-401-099	CONTINGENCY FOR MISCELLANE	HEALTH CLAIMS	10/26/2000		16,000.00	
						-----	VOIDED
						16,000.00	57190
STANDARD COUNTY LIFE VT100	2000 010-423-001	SALARIES-COUNTY TREASURER	BALANCE	10/26/2000		12.98	

						12.98	57191
STATE COMPTRROLLER	2000 068-492-083	PAYMENTS TO STATE	TIME PAYMENT	10/26/2000		59.63	

						59.63	57192
STATE COMPTRROLLER	2000 010-363-038	INDIGENT CIVIL LEGAL SERV	QTRLY REPORT	10/26/2000		143.00	

						143.00	57193
ENTERGY	2000 010-436-049	AID TO INDIGENTS	1671522	10/26/2000		35.00	

						35.00	57194
ENTERGY	2000 010-436-049	AID TO INDIGENTS	133038	10/26/2000		35.00	

						35.00	57195
ENTERGY	2000 010-436-049	AID TO INDIGENTS	133039	10/26/2000		35.00	

						35.00	57196

VENDOR NAME	ACCOUNT NUMBER	ACCOUNT NAME	ITEM/REASON	DATE	PO NO	AMOUNT	CHECK
SAM HOUSTON ELECTRIC CO	2000 010-436-049	AID TO INDIGENTS	1500305	10/26/2000		35.00	

						35.00	57197
ENTERGY	2000 010-436-049	AID TO INDIGENTS	1193250	10/26/2000		36.39	

						36.39	57199
TERRY ALLEN	2001 054-448-001	SALARY/FLAT RATE TRAVEL	TRAVEL	10/26/2000		200.00	

						200.00	57200
TONYA SHEFFIELD	2001 054-448-001	SALARY/FLAT RATE TRAVEL	TRAVEL	10/26/2000		200.00	

						200.00	57201
STATE COMPTROLLER	2000 010-363-021	JUSTICE-OF-PEACE I FEES	OVER GROSS	10/26/2000		187.38	

						187.38	57202
ALLIED ELEVATOR	2000 010-442-012	ELEVATOR REPAIRS	MAINTENANCE	10/26/2000		125.00	

						125.00	57399
U PUMP IT	2000 050-492-005	MISCELLANEOUS	050492005	10/26/2000		141.99	

						141.99	57400
DOGWOOD OIL & LUBE EXPRESS	2000 010-419-009	TELEPHONE	LUBE	10/31/2000		19.95	

						19.95	VOIDED 57401
CONNIE'S FLOWER SHOP	2000 050-492-005	MISCELLANEOUS	STMT	10/26/2000		108.25	

						108.25	57402
WAYNE MEREDITH	2000 050-492-005	MISCELLANEOUS	REIMB	10/26/2000		523.21	

						523.21	57403
AMERICAN EXPRESS	2001 053-451-010	EQUIPMENT	378343152821003	10/26/2000		3,317.80	
	2001 053-451-015	TRAVEL/FURNISHED TRANSP'TI		10/26/2000		148.50	
	2001 053-451-009	UTILITIES	378343152821003	10/26/2000		6.16	

						3,472.46	57404
TYLER COUNTY HEALTH FUND	2000 010-401-099	CONTINGENCY FOR MISCELLANE	09302000	10/26/2000		20,467.87	

						20,467.87	57405
ENTERGY	2000 010-436-049	AID TO INDIGENTS	1191240	10/26/2000		35.00	

						35.00	57406
SAM HOUSTON ELECTRIC CO	2000 010-436-049	AID TO INDIGENTS	864983	10/26/2000		35.00	

VENDOR NAME	ACCOUNT NUMBER	ACCOUNT NAME	ITEM/REASON	DATE	PO NO	AMOUNT	CHECK
						35.00	57446
SAM HOUSTON ELECTRIC CO	2000 010-436-049	AID TO INDIGENTS	1649243	10/26/2000		35.00	
						35.00	57458
TEXAS LEADERSHIP INSTITUTE	2000 021-451-043	TRAVEL, TRAINING & EDUCATI	CONFERENCE	10/26/2000		115.00	
						115.00	57459
JAMES "RUSTY" HUGHES	2000 022-451-001	SALARY/TRUCK ALLOWANCE	MONTHLY TRUCK ALLOWANCE	10/31/2000		600.00	
						600.00	57509
DOUCETTE WATER SYSTEM	2000 010-436-049	AID TO INDIGENTS	LILLIAN BROWN	10/31/2000		40.36	
						40.36	57510
ENTERGY	2000 010-436-049	AID TO INDIGENTS	CORINE DANIELS	10/31/2000		35.00	
						35.00	57511
TYLER COUNTY HEALTH FUND	2000 010-401-099	CONTINGENCY FOR MISCELLANE CLAIMS		10/31/2000		16,000.00	
						16,000.00	571891
R E HARRINGTON	2000 021-448-006	UNEMPLOYMENT INSURANCE	TAC 3RD QTR	10/26/2000		113.91	
	2000 022-448-006	UNEMPLOYMENT INSURANCE	TAC 3RD QTR	10/26/2000		94.09	
	2000 023-448-006	UNEMPLOYMENT INSURANCE	TAC 3RD QTR	10/26/2000		95.99	
	2000 024-448-006	UNEMPLOYMENT INSURANCE	TAC 3RD QTR	10/26/2000		113.40	
	2000 031-451-006	UNEMPLOYMENT	TAC 3RD QTR	10/26/2000		13.01	
	2000 037-448-006	UNEMPLOYMENT INSURANCE	TAC 3RD QTR	10/26/2000		31.36	
	2001 053-437-006	CCP UNEMPLOYMENT	TAC 3RD QTR	10/26/2000		22.96	
	2001 053-451-006	UNEMPLOYMENT	TAC 3RD QTR	10/26/2000		169.73	
	2001 053-452-006	DPT-UNEMPLOYMENT	TAC 3RD QTR	10/26/2000		4.57	
	2001 054-437-006	ISP UNEMPLOYMENT	TAC 3RD QTR	10/26/2000		22.35	
	2001 054-451-006	UNEMPLOYMENT	TAC 3RD QTR	10/26/2000		39.13	
						720.50	571901
R E HARRINGTON	2000 010-402-006	UNEMPLOYMENT	TAC 3RD QTR	10/31/2000		54.06	
	2000 010-405-006	UNEMPLOYMENT	TAC 3RD QTR	10/31/2000		9.09	
	2000 010-407-006	UNEMPLOYMENT	TAC 3RD QTR	10/31/2000		36.80	
	2000 010-408-006	UNEMPLOYMENT	TAC 3RD QTR	10/31/2000		3.40	
	2000 010-409-006	UNEMPLOYMENT	TAC 3RD QTR	10/31/2000		14.72	
	2000 010-410-006	UNEMPLOYMENT	TAC 3RD QTR	10/31/2000		9.03	
	2000 010-411-006	UNEMPLOYMENT	TAC 3RD QTR	10/31/2000		20.80	
	2000 010-419-006	UNEMPLOYMENT	TAC 3RD QTR	10/31/2000		91.99	
	2000 010-420-006	UNEMPLOYMENT	TAC 3RD QTR	10/31/2000		51.71	
	2000 010-421-006	UNEMPLOYMENT	TAC 3RD QTR	10/31/2000		13.82	
	2000 010-422-006	UNEMPLOYMENT	TAC 3RD QTR	10/31/2000		40.42	
	2000 010-423-006	UNEMPLOYMENT	TAC 3RD QTR	10/31/2000		13.92	
						359.76	571904

VENDOR NAME	ACCOUNT NUMBER	ACCOUNT NAME	ITEM/REASON	DATE	PO NO	AMOUNT	CHECK
			TOTAL CHECKS WRITTEN			142,411.68	
			TOTAL VOID CHECKS			16,407.83	

			TOTAL CHECK AMOUNT			126,003.85	

WARREN WATER SUPPLY CORPORATION

TYLER COUNTY

PROJECT REPORT MAPS

BOARD OF DIRECTORS

PRESIDENT
VICE PRESIDENT
SECRETARY/TREASURER
BOARD MEMBER
BOARD MEMBER

ERNEST F. FINDLEY
HAROLD T. DAVIS
ROBERTA JOHNSON
MARTIN NASH
CARL SPURLOCK

INDEX:
SHEET 1 TITLE SHEET
SHEET 2 KEY MAP
SHEET 3-10 DISTRIBUTION SYSTEM

 <p>THE SEAL APPEARING ON THIS DOCUMENT WAS AUTHORIZED BY JERRY F. FONTAINE P. E. 420218 ON JULY 10, 1998</p>	<p>THIS DRAWING IS AN INSTRUMENT OF SERVICE AND THE ENGINEER WILL RETAIN OWNERSHIP AND PROPERTY INTEREST THEREIN. THE OWNER MAY MAKE AND RETAIN COPIES FOR INFORMATION AND REFERENCE; HOWEVER, THIS DRAWING SHALL NOT BE REPRODUCED OR REPRODUCED WITHOUT WRITTEN AUTHORIZATION BY THE ENGINEER.</p>	<p>WARREN WATER SUPPLY CORPORATION TYLER COUNTY PROJECT REPORT MAPS</p> <p>PREPARED BY J. F. FONTAINE & ASSOCIATES, INC. Palestine, Texas</p> <p>DRAWING NO. 05701001 DATE: 6-3-98 SHEET NO. 1 OF 10</p>
--	--	--

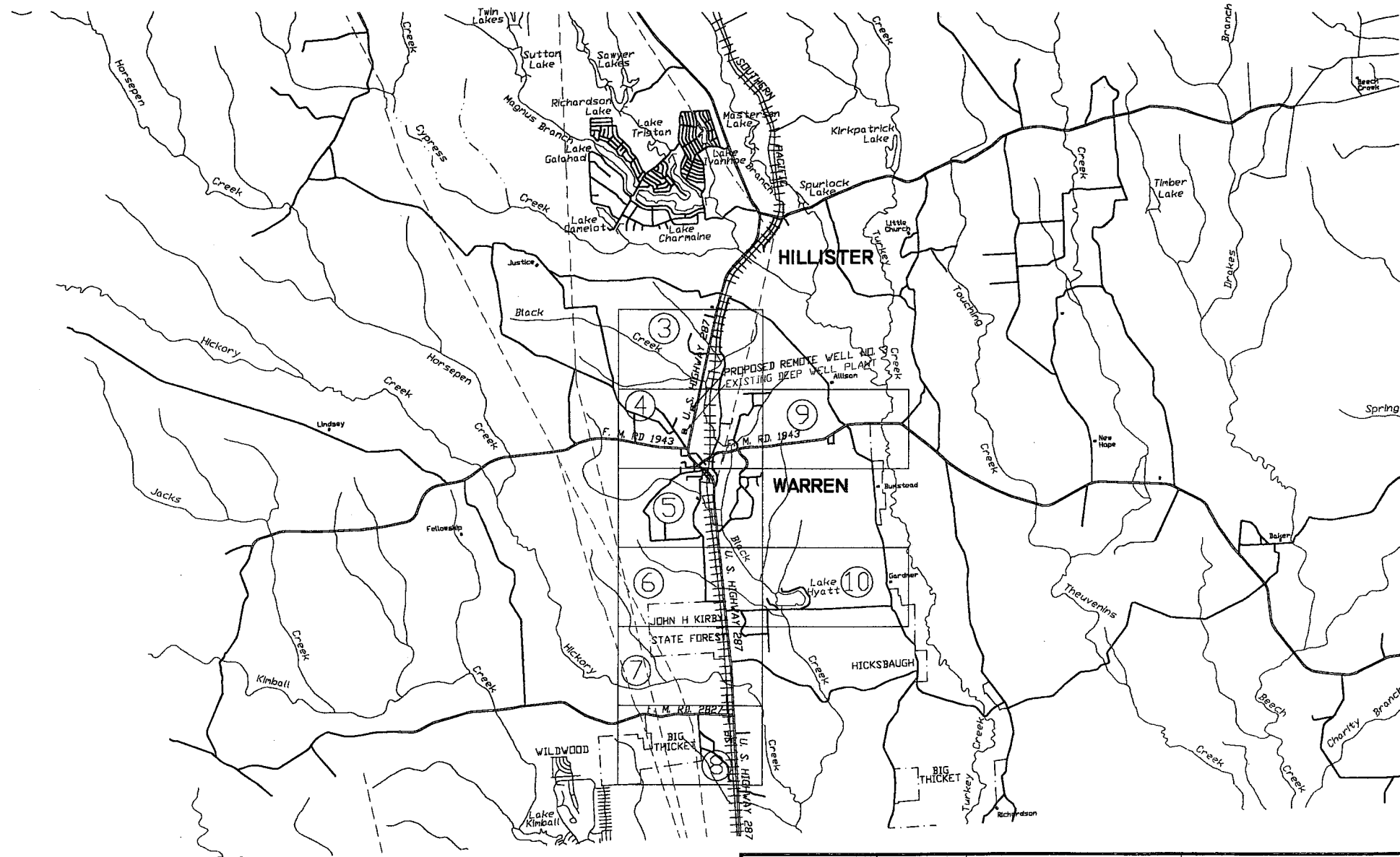

THE SEAL APPEARING ON THIS DOCUMENT HAS AUTHORIZED BY JERRY F. FONTAINE, P.E., REG. NO. 20316 ON JULY 10, 1998

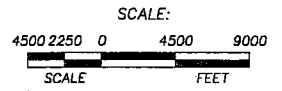
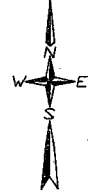

This drawing is an instrument of service and the ENGINEER will retain ownership and property interest therein. The OWNER may make and attach copies for information and reference; however, this drawing shall not be reused without written authorization by the ENGINEER.

DRAWN BY: MLA DATE: 6-3-98
DESIGNED BY: GB DATE: 07-08-98
LATEST REVISION DATE: 11-25-98

WARREN
WATER SUPPLY CORPORATION
TYLER COUNTY
DISTRIBUTION SYSTEM

PREPARED BY
J. F. FONTAINE & ASSOCIATES, INC.
Palestine, Texas

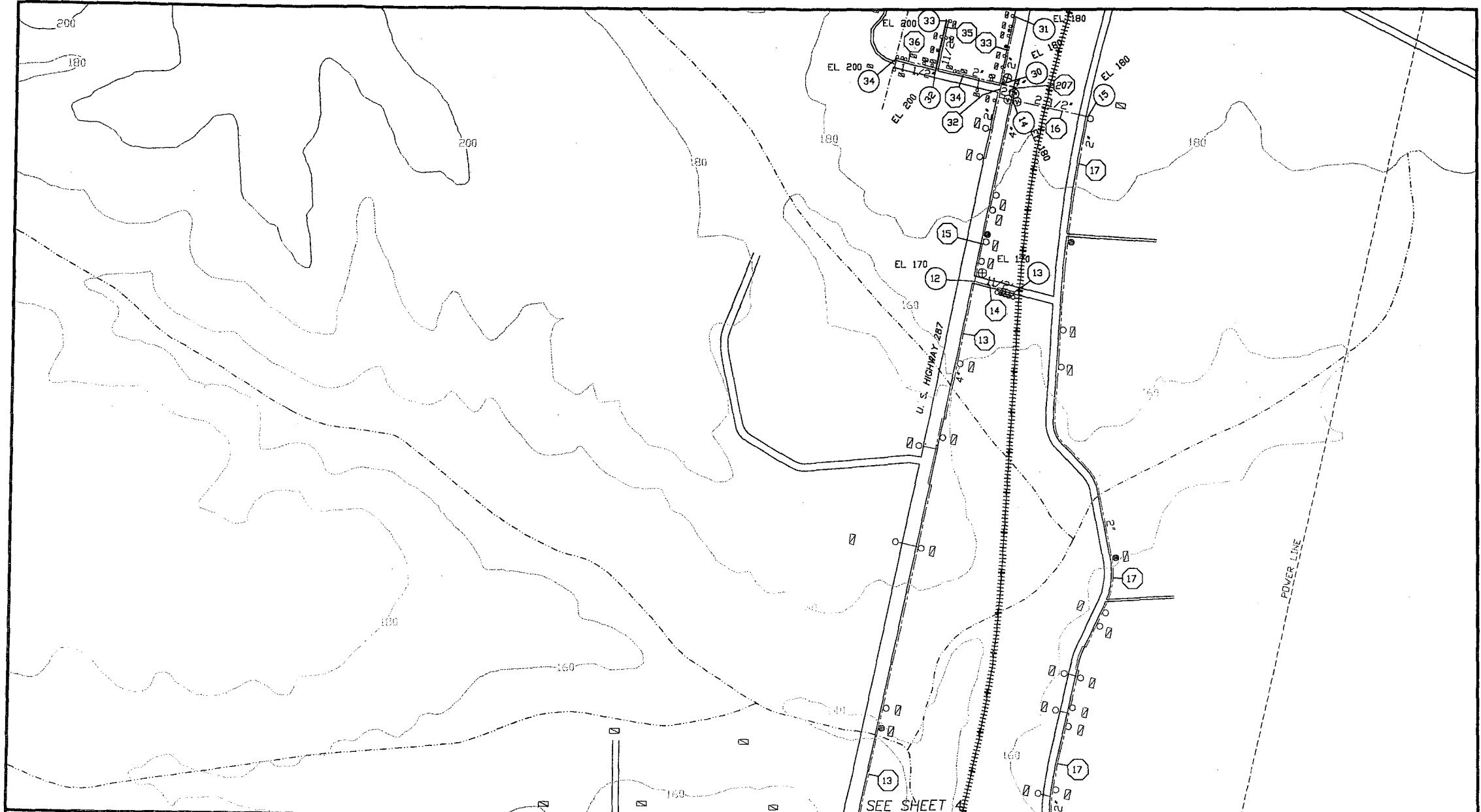

<p>LEGEND:</p> <p>WATER LINE — EXISTING — PROPOSED</p> <p>GATE VALVE (BY LINE SIZE) ⊕ EXISTING ⊕ PROPOSED</p> <p>FLUSH VALVE ⊕ EXISTING ⊕ PROPOSED</p> <p>WATER METERS ○ EXISTING</p> <p>AIR RELEASE VALVE ↑ PROPOSED</p> <p>LINE NUMBER ○ EXISTING ○ PROPOSED</p>	<p>JUNCTION NODE ○ EL. EXISTING ○ EL. PROPOSED</p> <p>STRUCTURE (BARN, ABANDONED BLDG., ETC.) □</p> <p>EXISTING CUSTOMER ⊖</p> <p>PLANT SITES ⊠ EXISTING ⊠ PROPOSED</p>	<p>INACTIVE ○</p> <p>PROPERTY LINE, CITY LIMITS, COUNTY LINES. - - - - -</p> <p>R.O.W. LINES ————</p> <p>RAILROADS </p>	<p>SEE SHEET 4</p>			<p>SCALE:</p> <p>400 200 0 400 800</p> <p>SCALE FEET</p> <p>This drawing is an instrument of service and the ENGINEER will retain ownership and property interest therein. The OWNER may make and retain copies for information and reference; however, this drawing shall not be reused without written authorization by the ENGINEER.</p> <p>DRAWN BY: MLA DATE: 6-3-98</p> <p>DESIGNED BY: GB DATE: 07-08-98</p> <p>LATEST REVISION DATE: 11-25-98</p>	<p>WARREN</p> <p>WATER SUPPLY CORPORATION</p> <p>TYLER COUNTY</p> <p>DISTRIBUTION SYSTEM</p> <p>PREPARED BY</p> <p>J. F. FONTAINE & ASSOCIATES, INC.</p> <p>Palestine, Texas</p>	
						BY: LFM	DRAWING NO. 05701003	SHEET NO. 3 OF 10

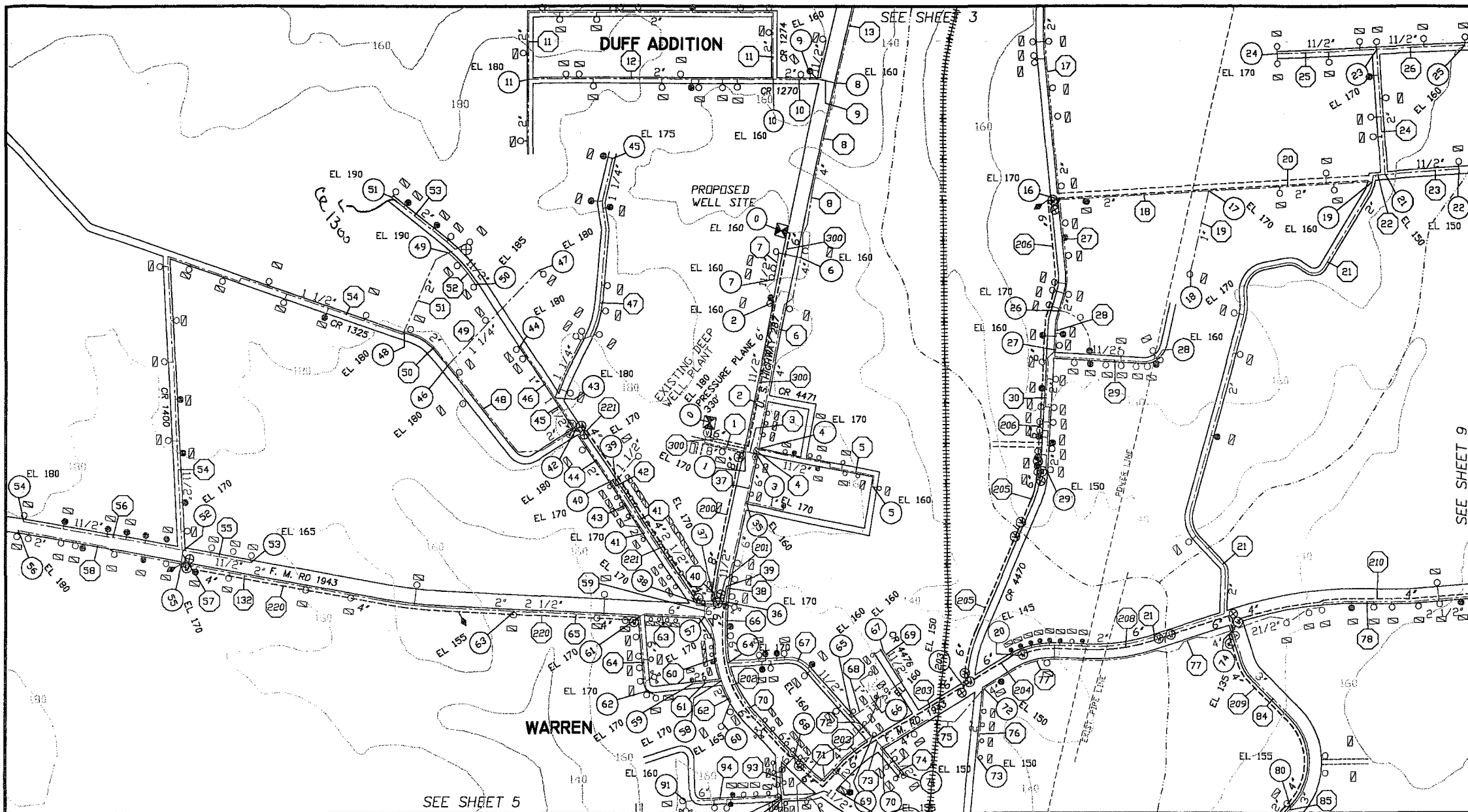

SEE SHEET 3

SEE SHEET 9

SEE SHEET 5

LEGEND: WATER LINE ——— EXISTING ——— PROPOSED GATE VALVE (BY LINE SIZE) (V) EXISTING (V) PROPOSED 2" FLUSH VALVE (+) EXISTING (+) PROPOSED WATER METERS (O) EXISTING AIR RELEASE VALVE (A) EXISTING (A) PROPOSED LINE NUMBER (000) EXISTING (000) PROPOSED		JUNCTION NODE (000) EL. EXISTING (000) EL. PROPOSED STRUCTURE (BARN, ABANDONED BLDG., ETC.) EXISTING CUSTOMER (X) PLANT SITES (P) EXISTING (P) PROPOSED		INACTIVE (I) PROPERTY LINE, CITY LIMITS, COUNTY LINES. R.O.W. LINES RAILROADS		<p>THE SEAL APPEARING ON THIS DOCUMENT WAS AUTHORIZED BY JERRY F. FONTAINE P. E., #23318 ON JULY 10, 1998</p>		SCALE: 400 200 0 400 800 SCALE FEET	WARREN WATER SUPPLY CORPORATION TYLER COUNTY DISTRIBUTION SYSTEM	
DRAWN BY: M.L.A. DATE: 6-3-98 DESIGNED BY: G.B. DATE: 07-08-98 LATEST REVISION DATE: 11-25-98			PREPARED BY: J. F. FONTAINE & ASSOCIATES, INC. Palestine, Texas	BY: LFM DRAWING NO. 05701004 SHEET NO. 4 OF 10						

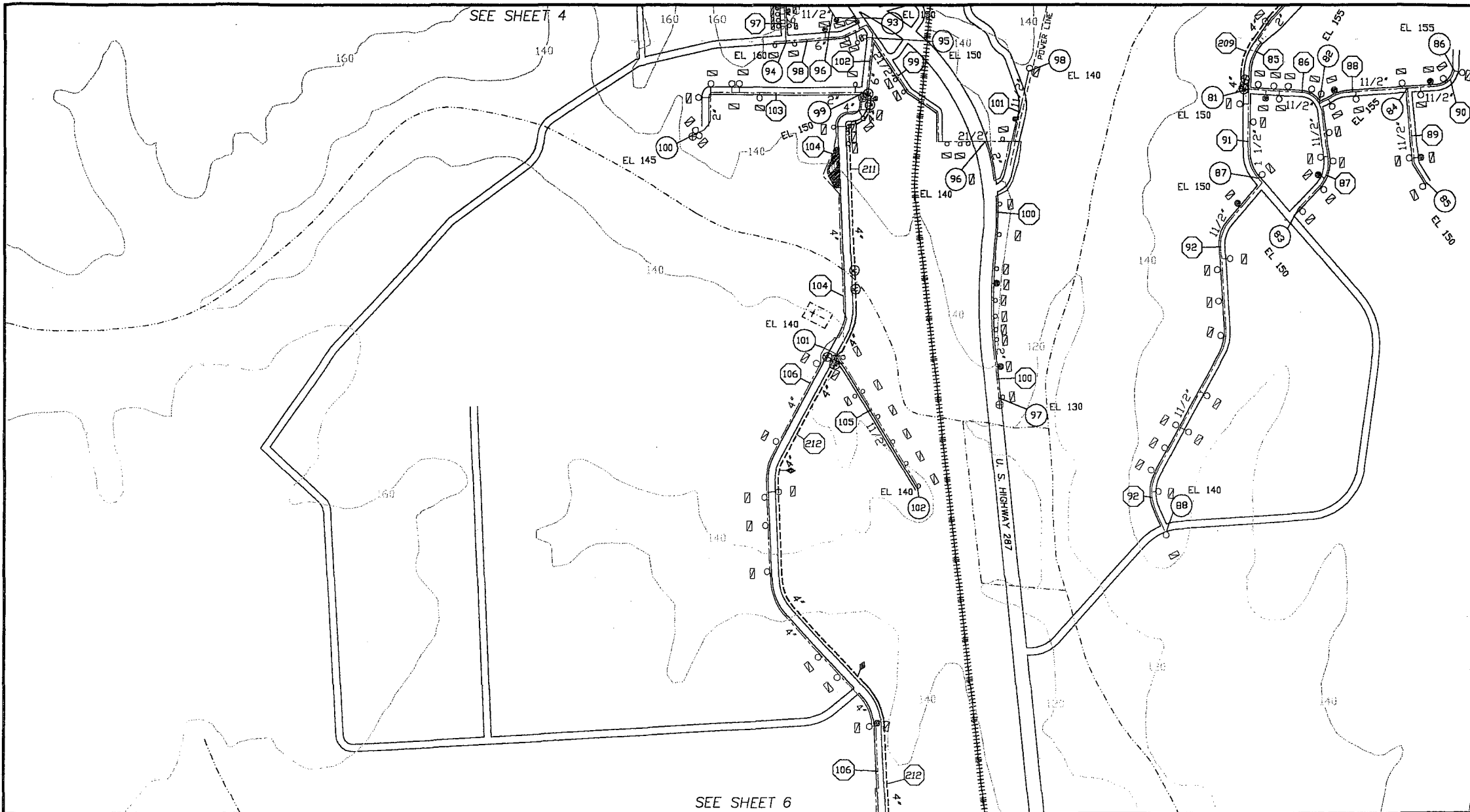

LEGEND: WATER LINE <u>---</u> EXISTING <u>---</u> PROPOSED GATE VALVE (BY LINE SIZE) \odot EXISTING \oplus PROPOSED 2" FLUSH VALVE \oplus EXISTING \oplus PROPOSED WATER METERS \circ EXISTING AIR RELEASE VALVE \uparrow PROPOSED LINE NUMBER \odot EXISTING \oplus PROPOSED		JUNCTION NODE \odot EL. EXISTING \oplus EL. PROPOSED STRUCTURE (BARN, ABANDONED BLDG., ETC.) \square EXISTING CUSTOMER \square PLANT SITES \boxtimes EXISTING \boxtimes PROPOSED		INACTIVE \odot PROPERTY LINE, CITY LIMITS, COUNTY LINES. <u>---</u> R.O.W. LINES <u>---</u> RAILROADS <u>+++++</u>		 THE SEAL APPEARING ON THIS DOCUMENT WAS AUTHORIZED BY JERRY F. FONTAINE P.E. #20318 ON JULY 15, 1999.				SCALE: 400 200 0 400 800 SCALE FEET		WARREN WATER SUPPLY CORPORATION TYLER COUNTY DISTRIBUTION SYSTEM PREPARED BY J. F. FONTAINE & ASSOCIATES, INC. Palestine, Texas	
DRAWN BY: MLA		DATE: 6-3-98		BY: LFM		DRAWING NO. 05701005		SHEET NO. 5 OF 10					
DESIGNED BY: GB		DATE: 07-08-98											
LATEST REVISION DATE: 11-25-98													

SEE SHEET 5

SEE SHEET 10

SEE SHEET 7

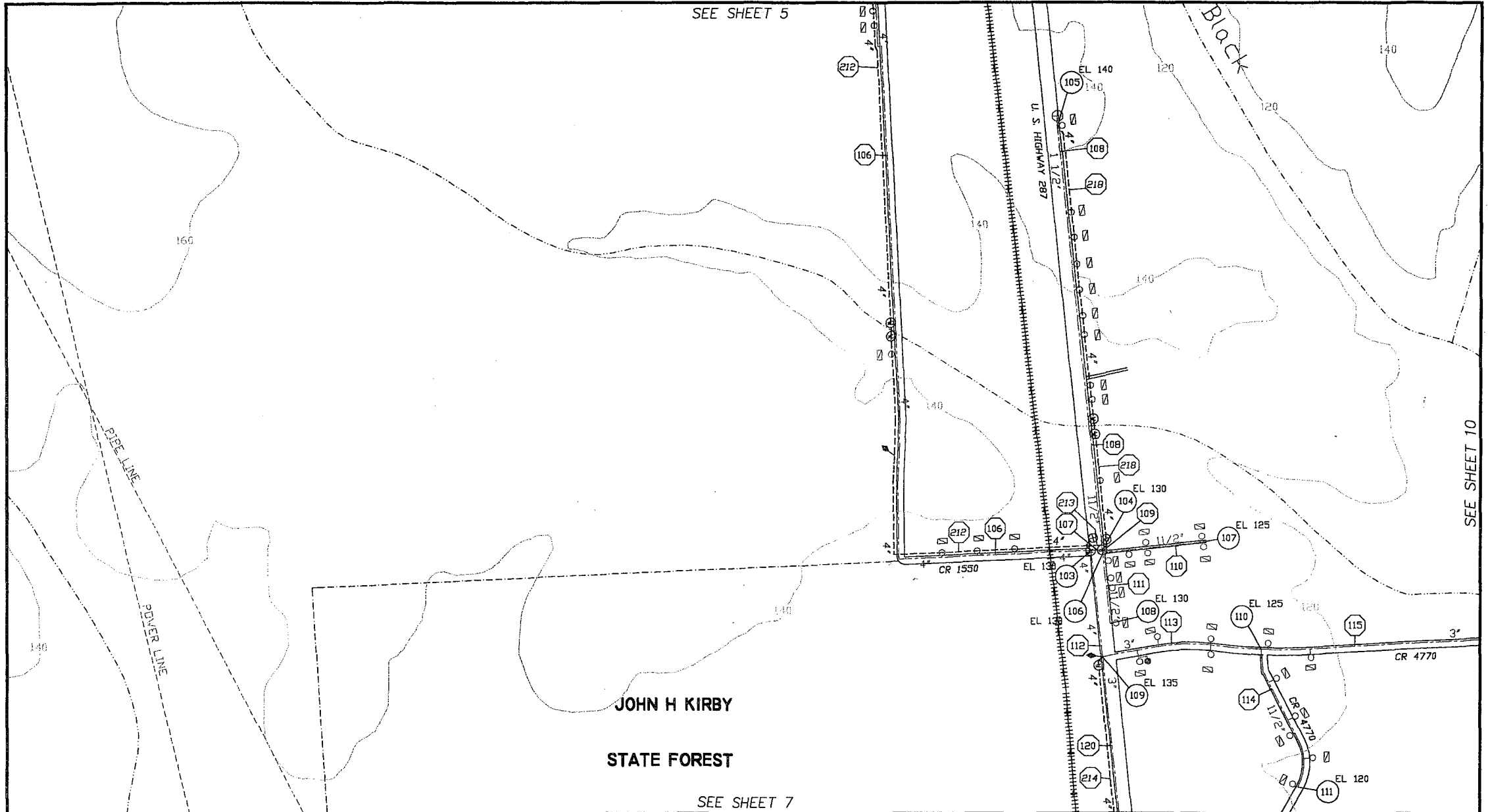

LEGEND:

- WATER LINE EXISTING PROPOSED
- GATE VALVE (BY LINE SIZE) EXISTING PROPOSED
- 2" FLUSH VALVE EXISTING PROPOSED
- WATER METERS EXISTING
- AIR RELEASE VALVE PROPOSED
- LINE NUMBER EXISTING PROPOSED

- JUNCTION NODE EL. EXISTING EL. PROPOSED
- STRUCTURE (BARR, ABANDONED BLDG., ETC.)
- EXISTING CUSTOMER
- PLANT SITES EXISTING PROPOSED

- INACTIVE
- PROPERTY LINE, CITY LIMITS, COUNTY LINES.
- R.O.W. LINES
- RAILROADS

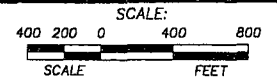
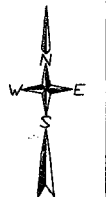

This drawing is an instrument of service and the ENGINEER will retain ownership and property interest therein. The OWNER may make and retain copies for information and reference; however, this drawing shall not be reused without written authorization by the ENGINEER.

DRAWN BY: MLA DATE: 6-3-98
 DESIGNED BY: GB DATE: 07-08-98
 LATEST REVISION DATE: 11-25-98

WARREN
WATER SUPPLY CORPORATION
 TYLER COUNTY
DISTRIBUTION SYSTEM

PREPARED BY
J. F. FONTAINE & ASSOCIATES, INC.
 Palestine, Texas

BY: LFM DRAWING NO. 05701006 SHEET NO. 6 OF 10

SEE SHEET 6

JOHN H KIRBY
STATE FOREST

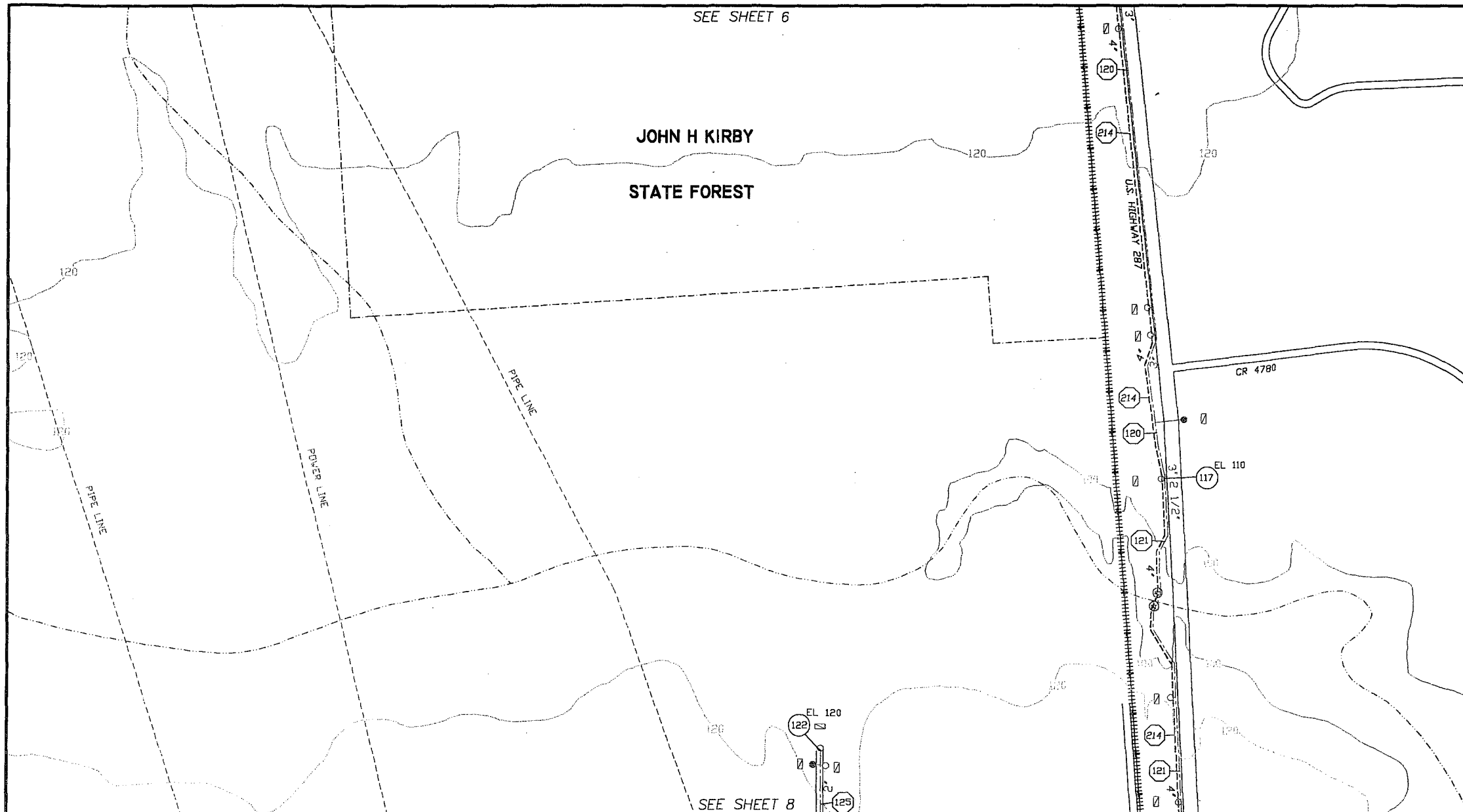

SEE SHEET 8

LEGEND:

WATER LINE EXISTING PROPOSED

GATE VALVE (BY LINE SIZE) (V) EXISTING (U) PROPOSED

2" FLUSH VALVE (+) EXISTING (+) PROPOSED

WATER METERS (O) EXISTING

AIR RELEASE VALVE (A) PROPOSED

LINE NUMBER (00) EXISTING (00) PROPOSED

JUNCTION NODE (000) EL. EXISTING (000) EL. PROPOSED

STRUCTURE (BARN, ABANDONED BLDG., ETC.) (□)

EXISTING CUSTOMER (C)

PLANT SITES (X) EXISTING (X) PROPOSED

INACTIVE (⊙)

PROPERTY LINE, CITY LIMITS, COUNTY LINES (---)

R.O.W. LINES (—)

RAILROADS (|||||)



THE SEAL APPEARING ON THIS DOCUMENT WAS AUTHORIZED BY JERRY F. FONTAINE, P. E. #00018 ON JULY 10, 1998

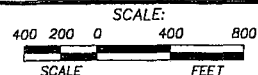
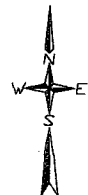

This drawing is an instrument of service and the ENGINEER will retain ownership and property interest therein. The OWNER may make and retain copies for information and reference; however, this drawing shall not be reused without written authorization by the ENGINEER.

DRAWN BY: MLA DATE: 6-3-98

DESIGNED BY: GB DATE: 07-08-98

LATEST REVISION DATE: 11-25-98

WARREN
WATER SUPPLY CORPORATION

TYLER COUNTY
DISTRIBUTION SYSTEM

PREPARED BY
J. F. FONTAINE & ASSOCIATES, INC.
Palestine, Texas

BY: LFM DRAWING NO. 05701007 SHEET NO. 7 OF 10

SEE SHEET 7

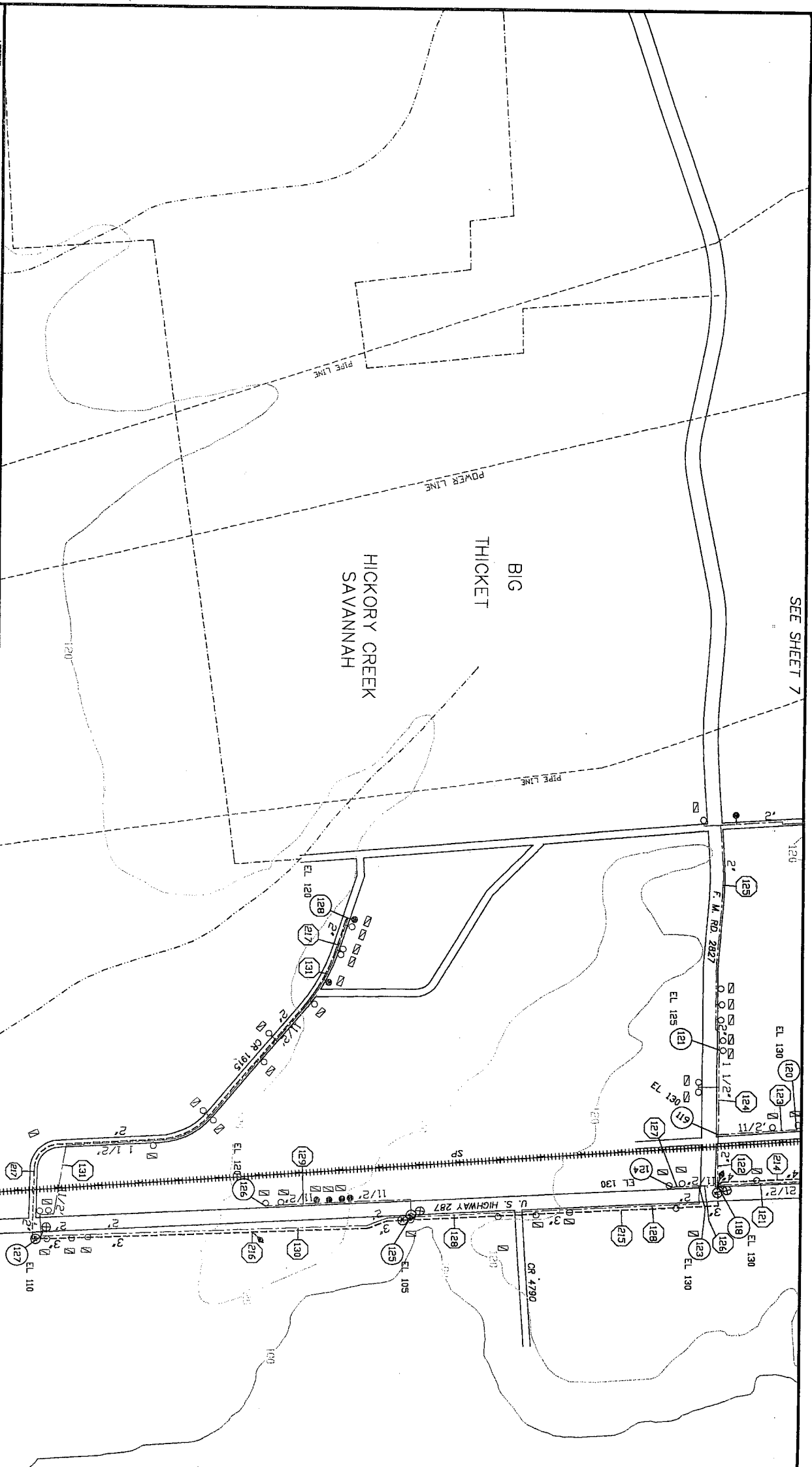

LEGEND:

WATER LINE	— EXISTING	- - - PROPOSED
GATE VALVE (BY LINE SIZE)	⊙ EXISTING	⊙ PROPOSED
FLUSH VALVE	⊕ EXISTING	⊕ PROPOSED
WATER METERS	○ EXISTING	○ PROPOSED
AIR RELEASE VALVE	⬆ EXISTING	⬆ PROPOSED
LINE NUMBER	⓪ EXISTING	⓪ PROPOSED

JUNCTION NODE	⓪ EL. EXISTING	⓪ EL. PROPOSED
STRUCTURE (BARR., ABANDONED BLDG., ETC.)	□ EXISTING	□ PROPOSED
EXISTING CUSTOMER	⊠ EXISTING	⊠ PROPOSED
PLANT SITES	⊠ EXISTING	⊠ PROPOSED

INACTIVE	⓪
PROPERTY LINE, CITY LIMITS, COUNTY LINES, R.A.W. LINES	—
RAILROADS	⋯⋯⋯

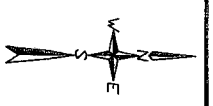
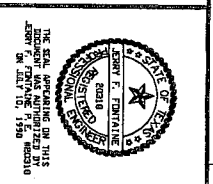

SCALE: 400 200 0 400 800 FEET

DESIGNED BY: M.A. DATE: 6-3-98
 DRAWN BY: G.B. DATE: 07-08-98
 LATEST REVISION DATE: 11-25-98

WARREN WATER SUPPLY CORPORATION
 TULAR COUNTY
DISTRIBUTION SYSTEM

PREPARED BY:
J. F. FONTAINE & ASSOCIATES, INC.
 Paducah, Texas

BY: LFM DRAWING NO. 05701008 SHEET NO. 8 OF 10

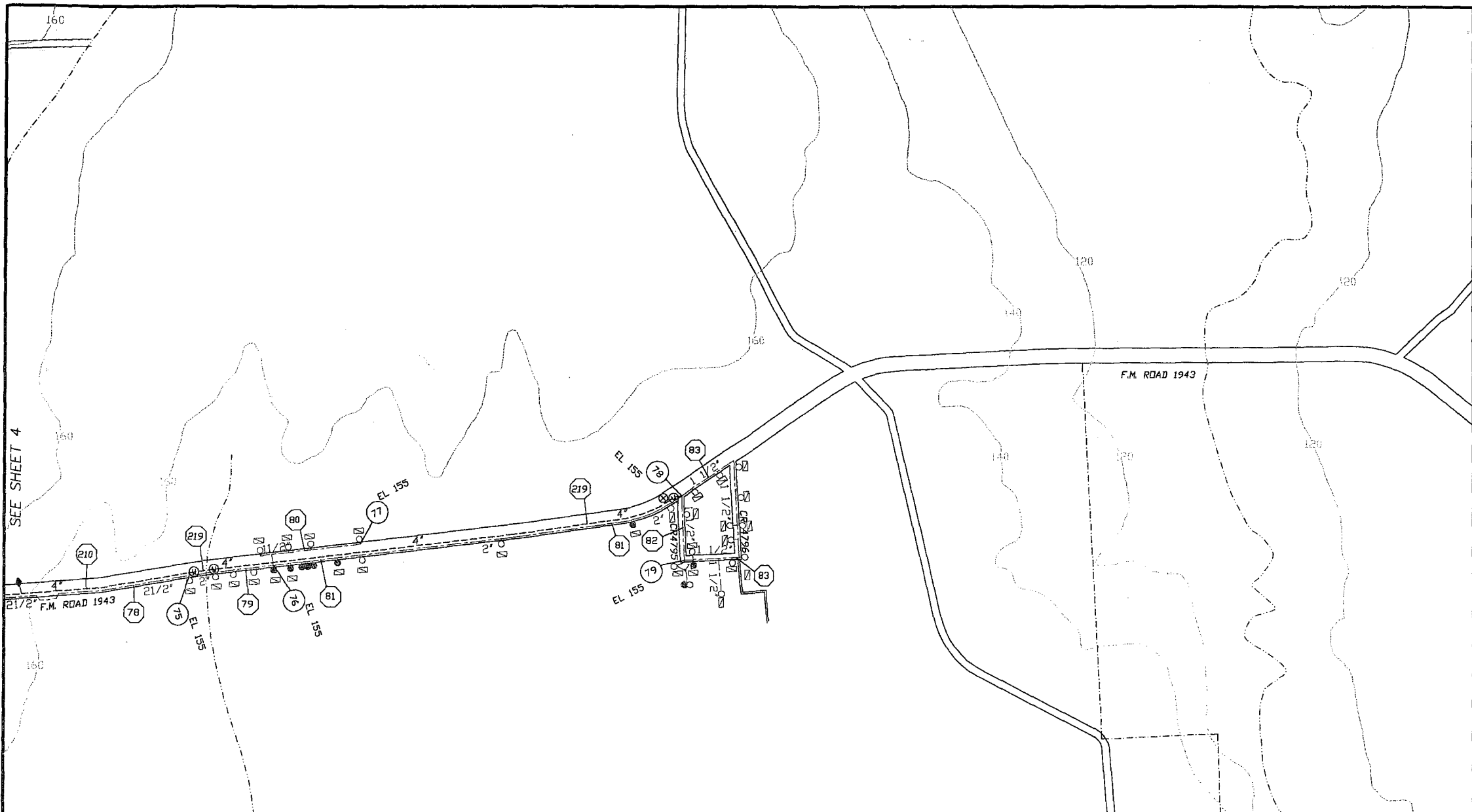

<p>LEGEND:</p> <p>WATER LINE EXISTING PROPOSED</p> <p>GATE VALVE (BY LINE SIZE) V EXISTING V PROPOSED</p> <p>2" FLUSH VALVE + EXISTING + PROPOSED</p> <p>WATER METERS O EXISTING O PROPOSED</p> <p>AIR RELEASE VALVE A EXISTING A PROPOSED</p> <p>LINE NUMBER 000 EXISTING 000 PROPOSED</p>	<p>JUNCTION NODE 000 EL. EXISTING 000 EL. PROPOSED</p> <p>STRUCTURE (BARN, ABANDONED BLDG., ETC.) </p> <p>EXISTING CUSTOMER </p> <p>PLANT SITES EXISTING PROPOSED</p>	<p>INACTIVE O</p> <p>PROPERTY LINE, CITY LIMITS, COUNTY LINES </p> <p>R.O.W. LINES </p> <p>RAILROADS </p>			<p>SCALE:</p> <p>400 200 0 400 800</p> <p>SCALE FEET</p> <p>This drawing is an instrument of service and the ENGINEER will retain ownership and property interest therein. The OWNER may make and retain copies for information and reference; however, this drawing shall not be reused without written authorization by the ENGINEER.</p> <p>DRAWN BY: MLA DATE: 6-3-98</p> <p>DESIGNED BY: GB DATE: 07-08-98</p> <p>LATEST REVISION DATE: 11-25-98</p>	<p>WARREN</p> <p>WATER SUPPLY CORPORATION</p> <p>TYLER COUNTY</p> <p>DISTRIBUTION SYSTEM</p> <p>PREPARED BY</p> <p>J. F. FONTAINE & ASSOCIATES, INC.</p> <p>Palestina, Texas</p>
					<p>BY: LFM DRAWING NO. 05701009 SHEET NO. 9 OF 10</p>	

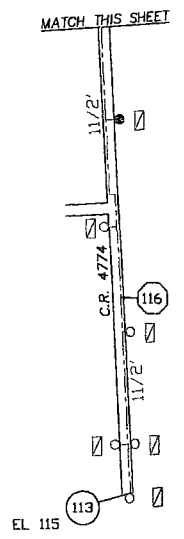

LEGEND:

- | | | |
|---|---|--|
| <p>WATER LINE — EXISTING — PROPOSED</p> <p>GATE VALVE (BY LINE SIZE) (V) EXISTING (V) PROPOSED</p> <p>2" FLUSH VALVE (⊕) EXISTING (⊕) PROPOSED</p> <p>WATER METERS (O) EXISTING (O) PROPOSED</p> <p>AIR RELEASE VALVE (⬆) PROPOSED</p> <p>LINE NUMBER (000) EXISTING (000) PROPOSED</p> | <p>JUNCTION NODE (000) EL. EXISTING (000) EL. PROPOSED</p> <p>STRUCTURE (BARN, ABANDONED BLDG., ETC.) (□)</p> <p>EXISTING CUSTOMER (⊞)</p> <p>PLANT SITES (⊞) EXISTING (⊞) PROPOSED</p> | <p>INACTIVE (⊙)</p> <p>PROPERTY LINE, CITY LIMITS, COUNTY LINES (---)</p> <p>R.O.W. LINES (—)</p> <p>RAILROADS ()</p> |
|---|---|--|



THE SEAL APPEARING ON THIS DOCUMENT WAS AUTHORIZED BY JERRY F. FONTAINE P.E. #20318 ON JULY 10, 1999

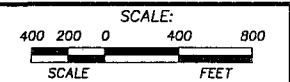
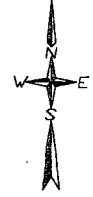

This drawing is an instrument of service and the ENGINEER will retain ownership and properly interest therein. The OWNER may make and retain copies for information and reference; however, this drawing shall not be reused without written authorization by the ENGINEER.

DRAWN BY: MLA	DATE: 6-3-98
DESIGNED BY: GB	DATE: 07-08-98
LATEST REVISION DATE: 11-25-98	

WARREN
WATER SUPPLY CORPORATION
TYLER COUNTY
DISTRIBUTION SYSTEM

PREPARED BY
J. F. FONTAINE & ASSOCIATES, INC.
Palestine, Texas

BY: LFM	DRAWING NO. 05701010	SHEET NO. 10 OF 10
---------	----------------------	--------------------